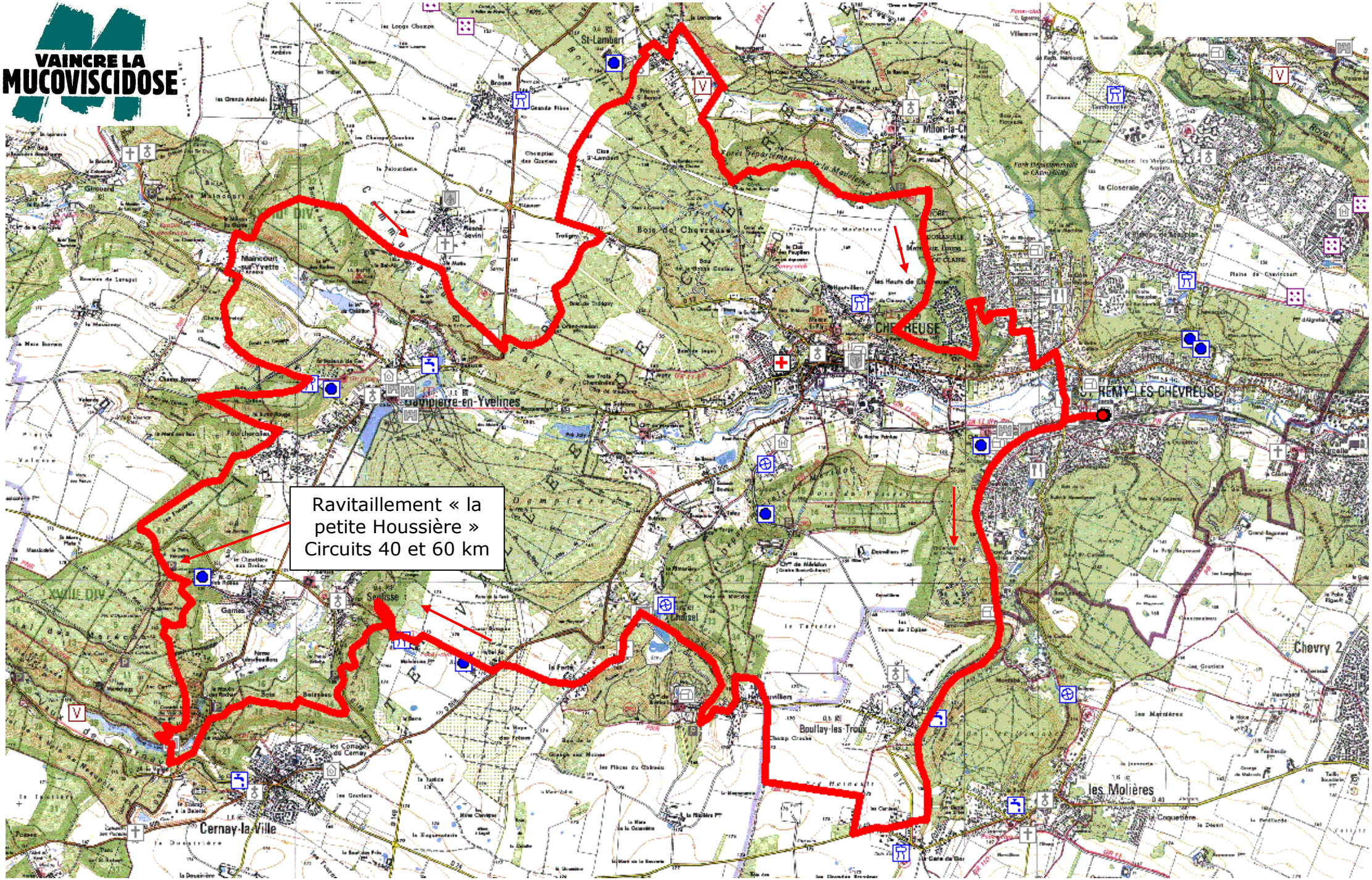Parcours VTT circuit : 40 km (40.784 km) - dénivelé : 752 m (ravitaillement parking de la petite Houssière)